

ring of the black prince

Empty musical staves on the right page of the notebook.

herbie refer #

Empty musical staves on the left page of the notebook.

Friday 13th

monk

The thing 13/1/95

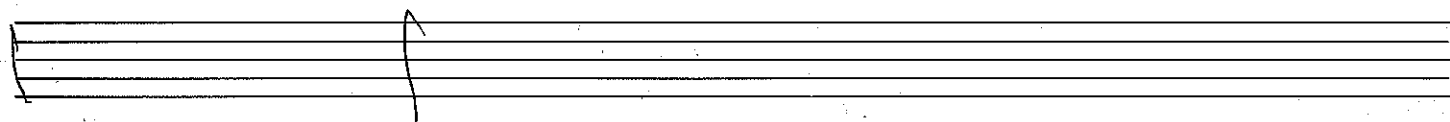
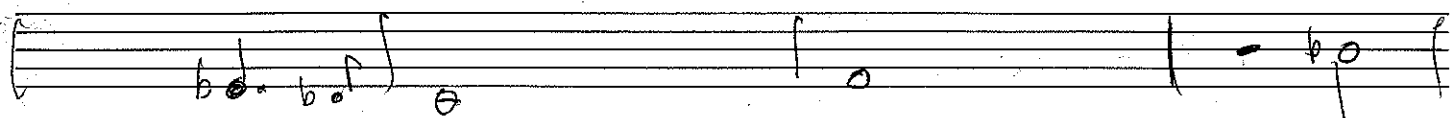
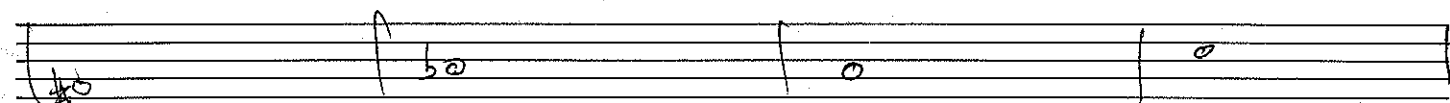
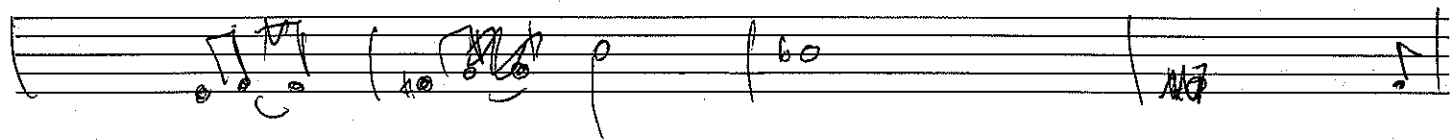
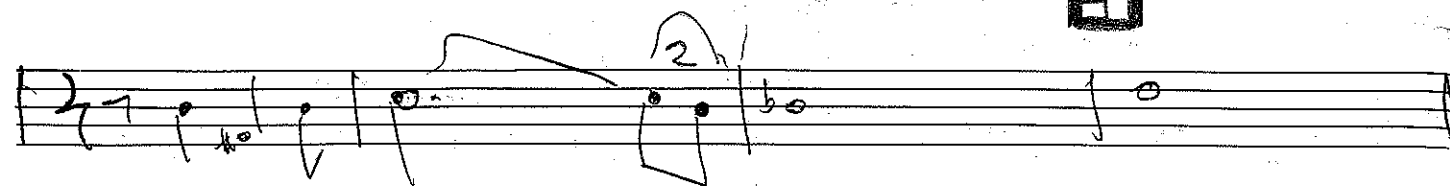

Drums | 2 . 1 | MANIFESTO 18/1/95 2nd time 1 chord

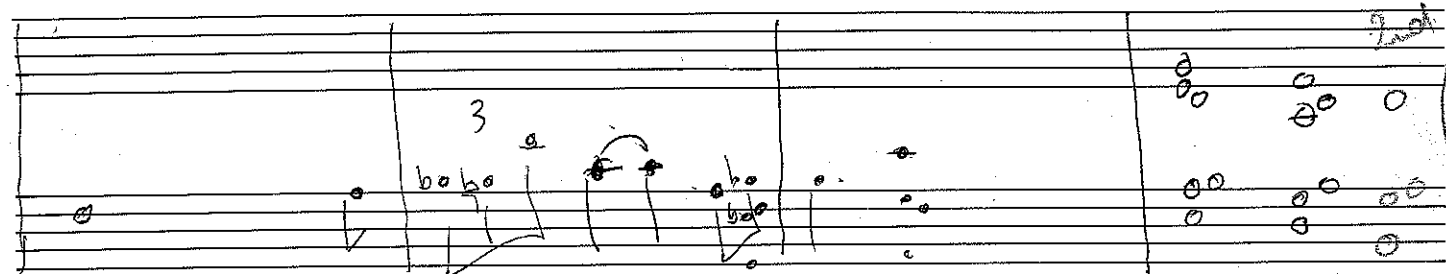
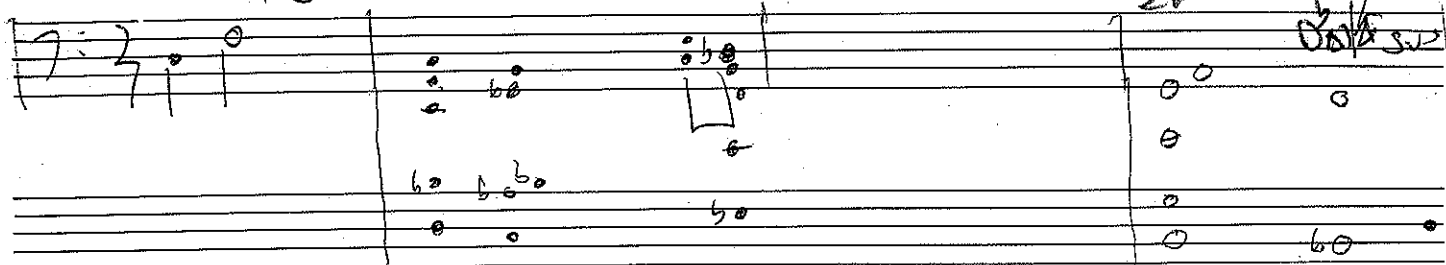

bridge

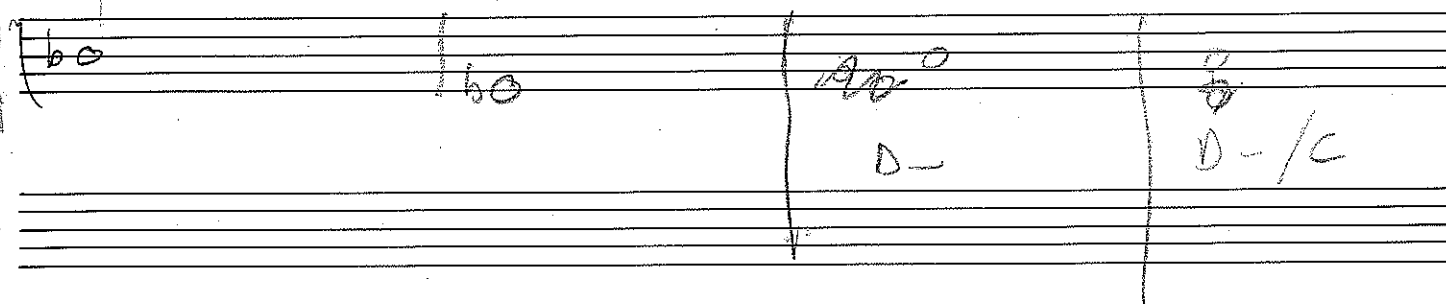
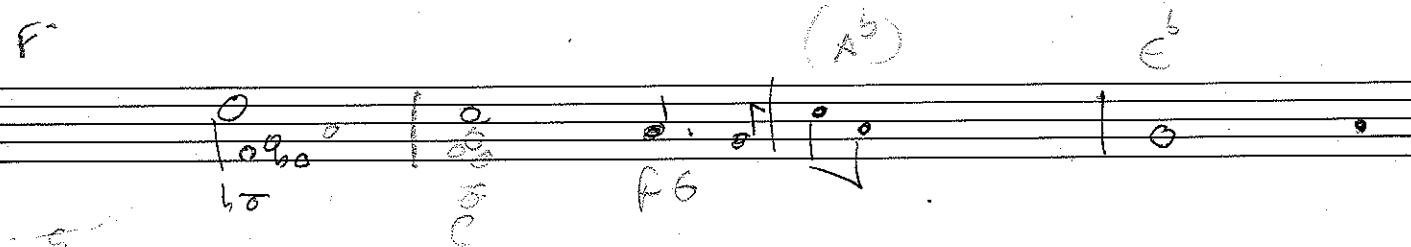

Alto Alto Flugel tenor horn

19/1/95

X

Brige

~~FINISH~~ FISHIN X

19/1/95

Balt

softly softly

Words of love

shes so faultless

take me im so helpless

will fall over

softly softly

Im with you

here

Bridge

save this day

Bridge

24/1/95

BC CFD

solos

16 bars

16 bars

Bridge

remember april

1 2 (+4) 66 7 11 12

F7 E7 B-D F7 B-D/A7 G/A7 F7

E- E7 Fsus E7 E- E7 Fsus E7 E- E7 Fsus E7

F7

F7 E7 B-D E7

[illegible]

[illegible]

# Alley products

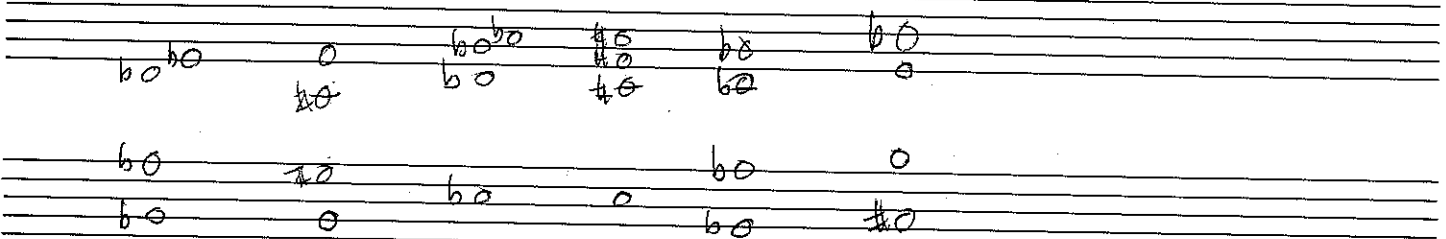
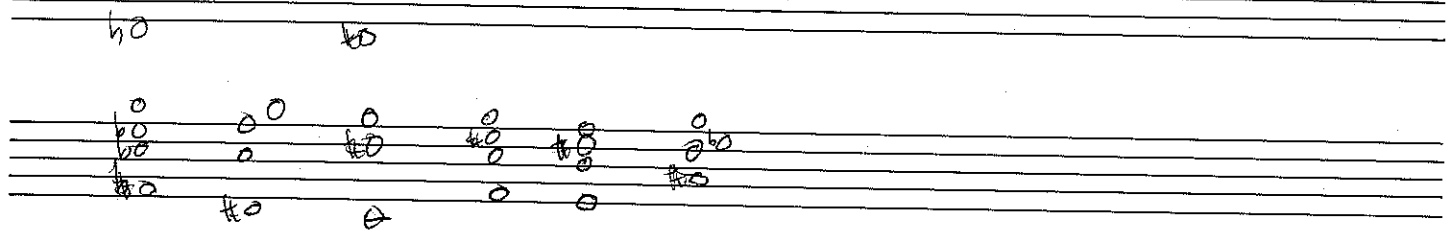
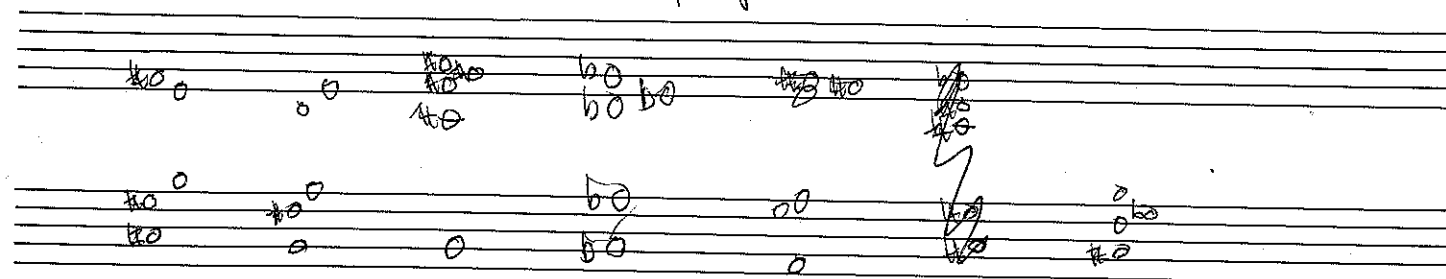

drops centered whole  
 she takes me through a ~~thunder~~ ~~thunder~~ ~~thunder~~  
 she understands my very soul ~~thunder~~

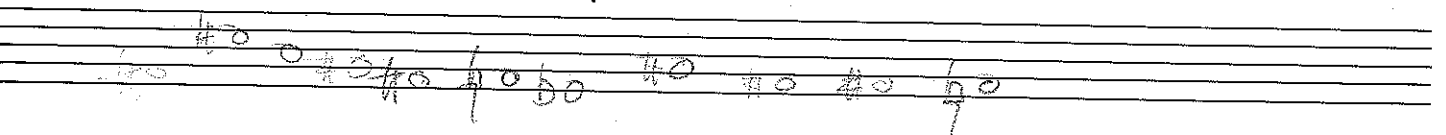

the other watching they don't get to me

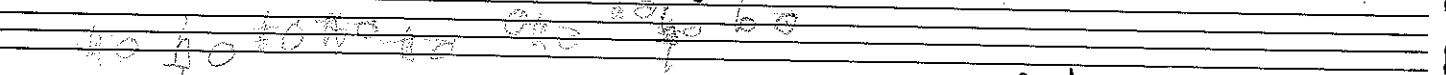

but the only thing that stops me ~~falling~~

Intro till we HERE & NOW

Sean Wayland

**Intro fill cue** HERE & NOW Sean Wayland

**A**

G-7 C-7<sup>b6</sup> B<sup>b</sup>Δ7 F#sus Dsus C7 D<sup>b</sup>Δ7  
C-7 C-7/B<sup>b</sup> E<sup>b</sup>Δ7 G-7  
C-7 C-7/B<sup>b</sup> E<sup>b</sup>Δ7 G-7  
C-7 C-7/B<sup>b</sup> E<sup>b</sup>Δ7

**B** more open A-7(C<sup>b6</sup>) G-7(C<sup>b6</sup>)  
C-7(C<sup>b6</sup>) B<sup>b</sup>Δ7 F#sus Dsus C7<sup>b6</sup>sus  
C7<sup>b6</sup>sus A-7(C<sup>b6</sup>)

3 4 1 2 3

# ACTION CURE

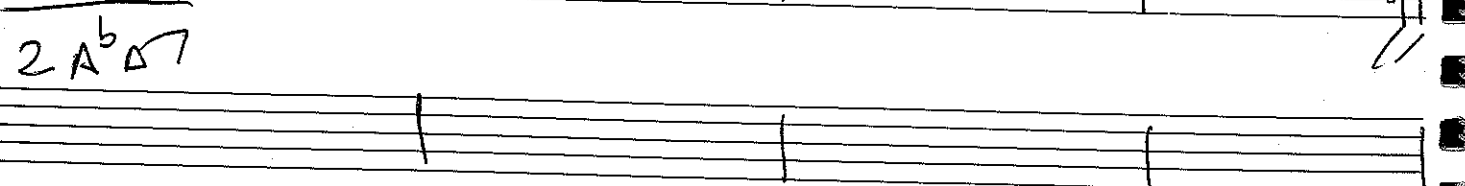
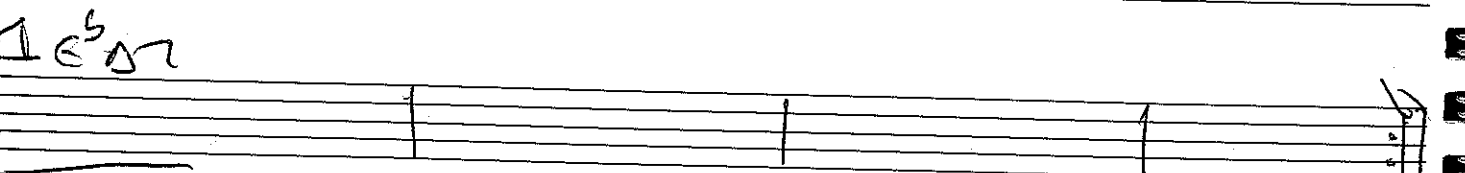
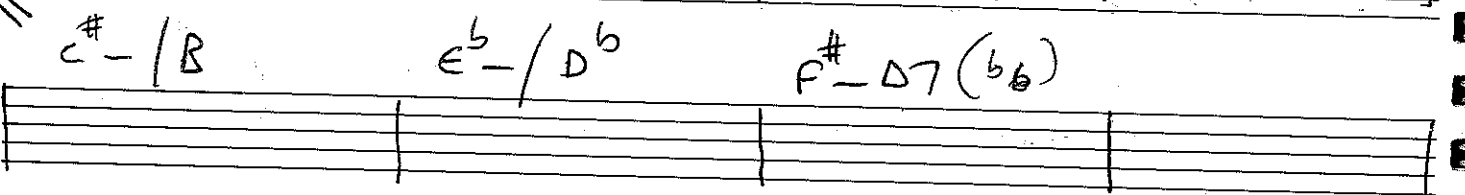
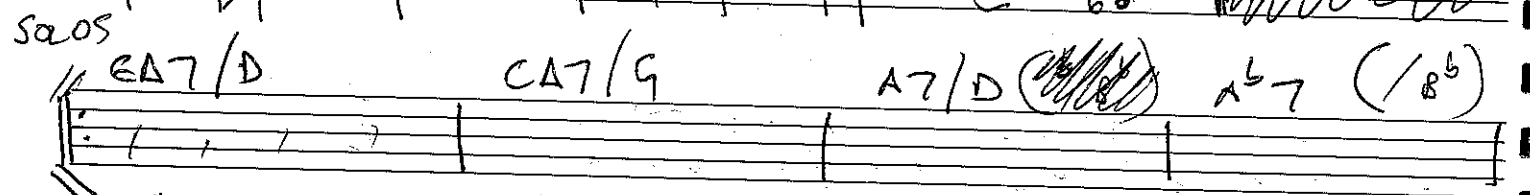
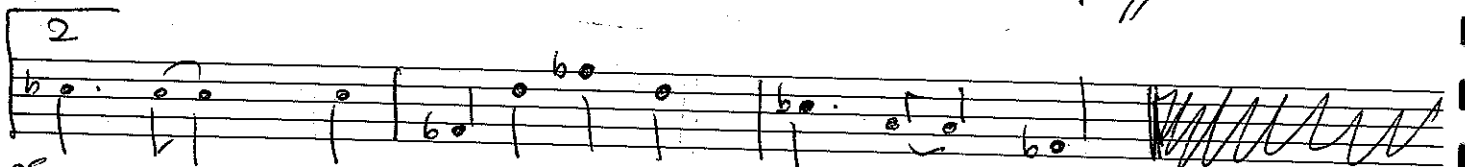
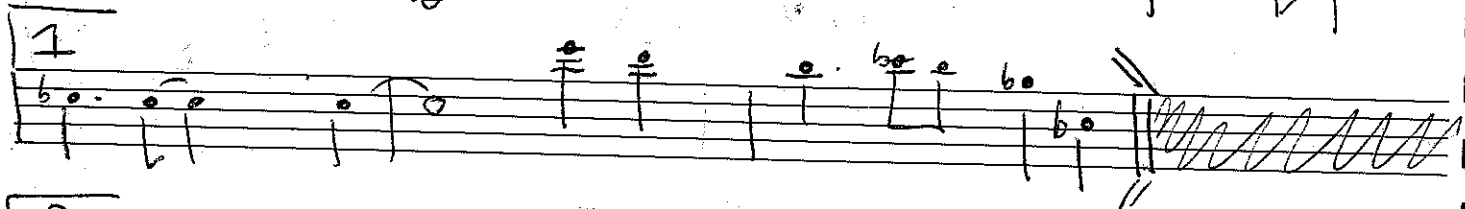
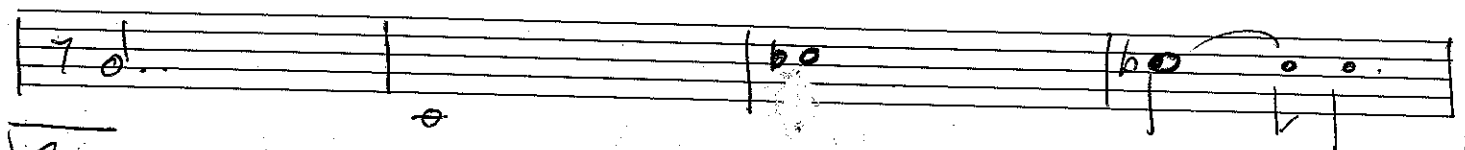
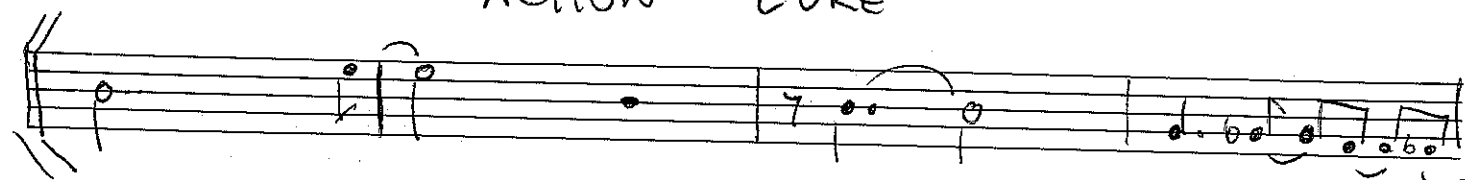

# METHOD (rhythm changes)

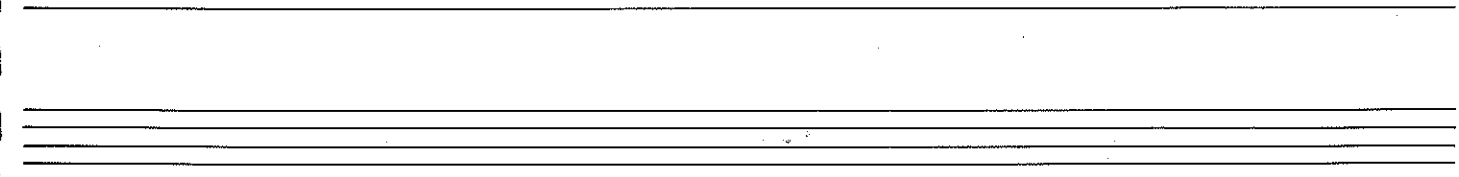
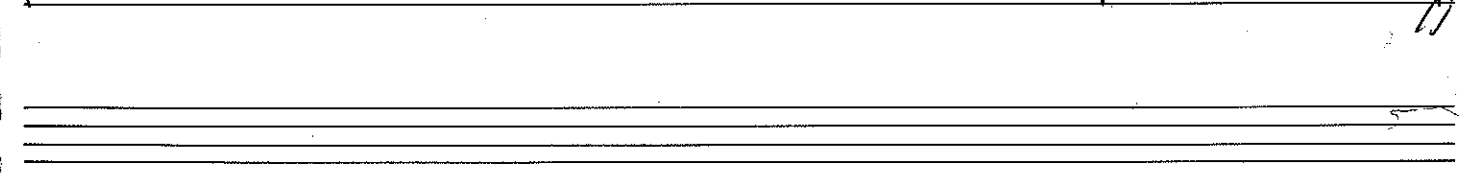
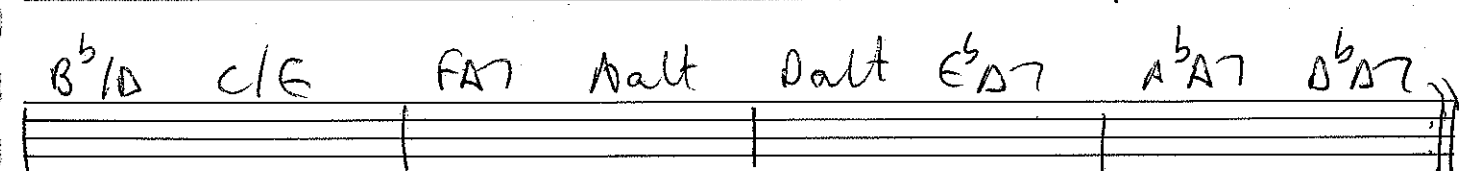
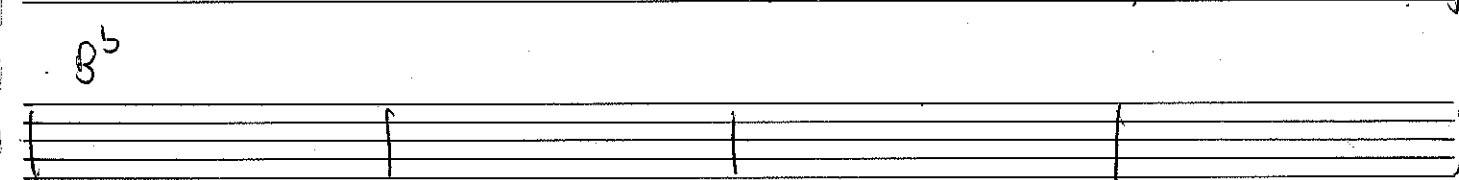
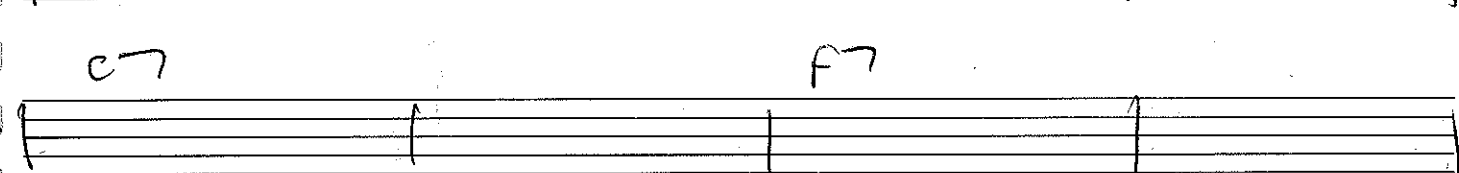
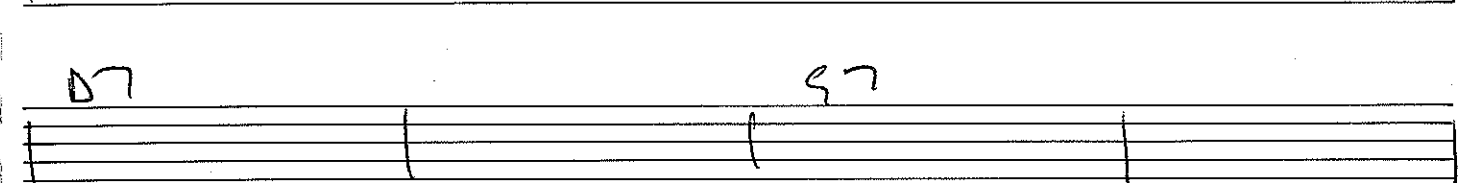
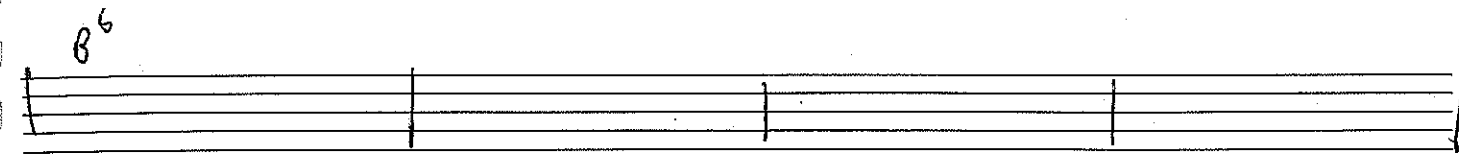
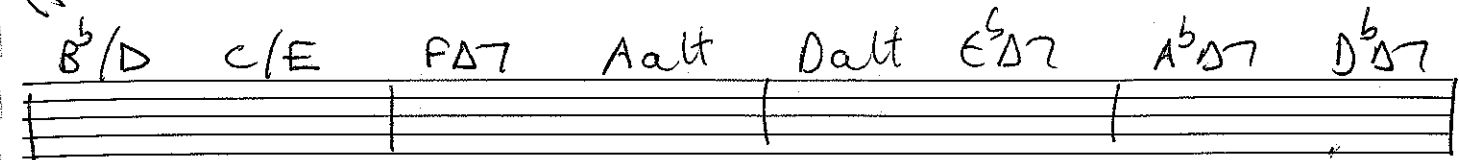
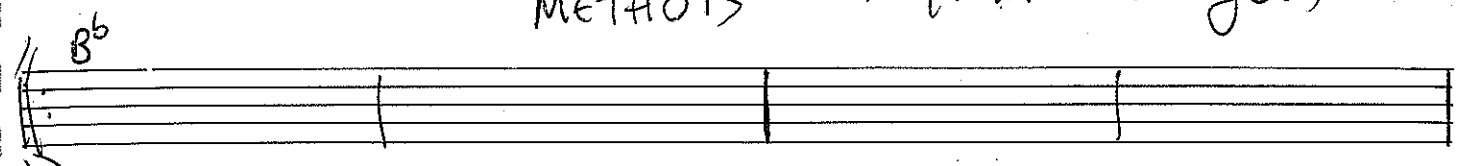

D7

A<sup>b</sup>7

G7

F7

G7

F7

G7

F7

A<sup>b</sup>7

Balt

F-

E<sup>b</sup>7

A<sup>b</sup>7

f blues E<sup>b</sup> blues A<sup>b</sup> blues

B<sup>b</sup> blues C<sup>b</sup> blues

B<sup>b</sup> meets B<sup>b</sup>-B<sup>b</sup> at B<sup>b</sup>-B<sup>b</sup>5

D7

A<sup>b</sup>7

A<sup>b</sup> 9

F

G7

F7

G7

F

F7

A<sup>b</sup>

Balt Balt

F-

E<sup>b</sup>7

1/2/95

C7 alt

wayne cliehe

A<sup>b</sup>

3/2/95

A<sup>b</sup> B<sup>b</sup> E<sup>b</sup> A<sup>b</sup> B<sup>b</sup> B<sup>b</sup> E<sup>b</sup> A<sup>b</sup> S<sup>b</sup> S<sup>b</sup> F<sup>b</sup>

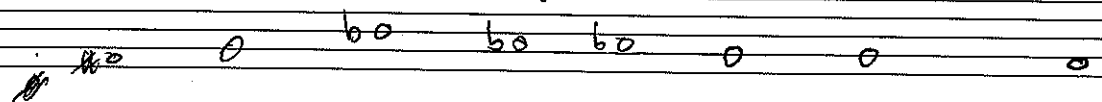

C<sup>b</sup>

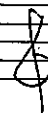
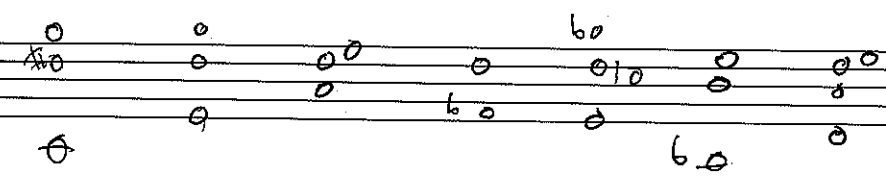
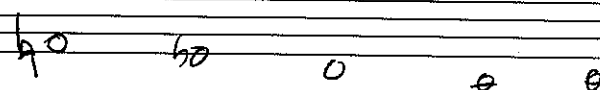

Blowing big C | F | B<sup>b</sup> | E<sup>b</sup> | G | D | C | |

Rhythm in 80

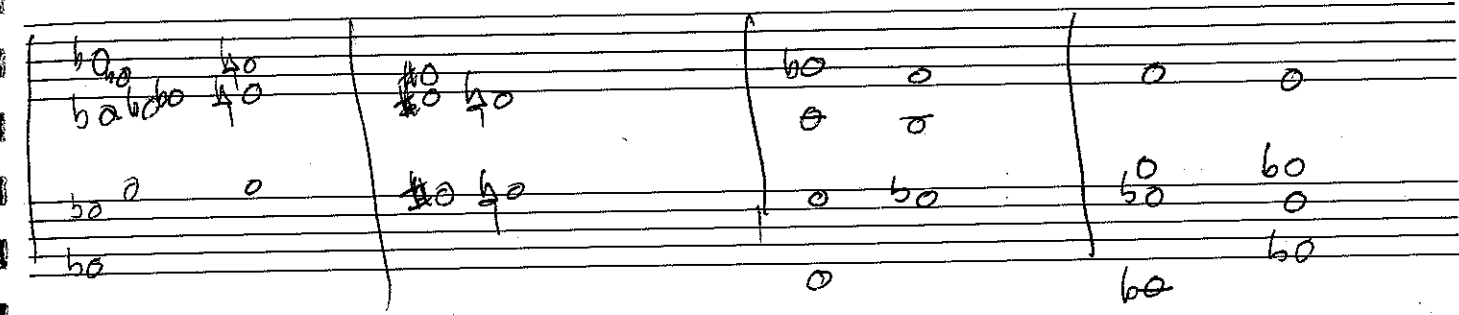
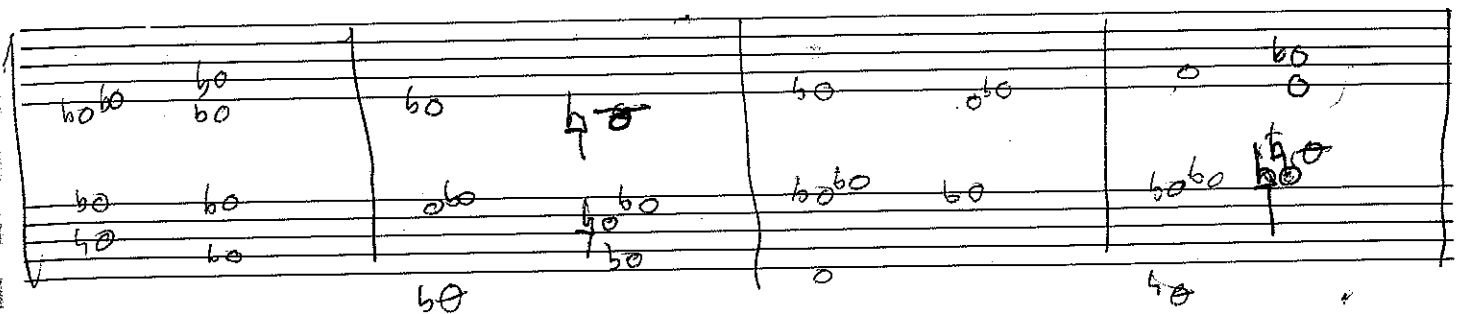

F7

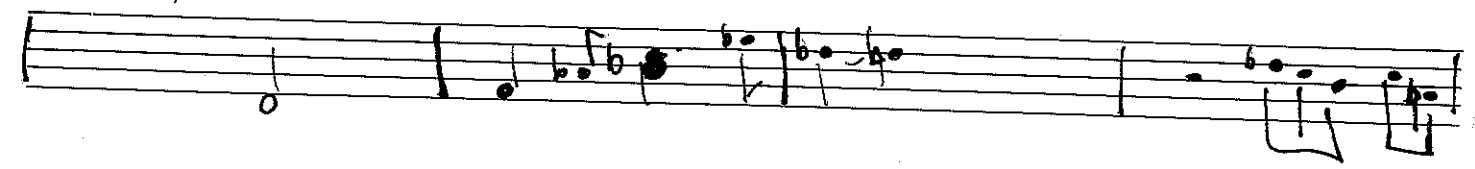

E67

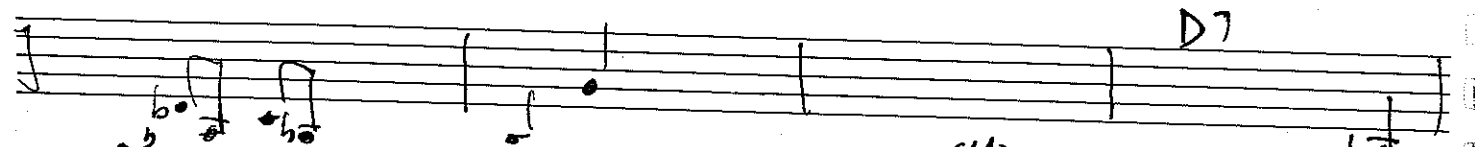

D7

B-7 alt

D7 d = 12

E7

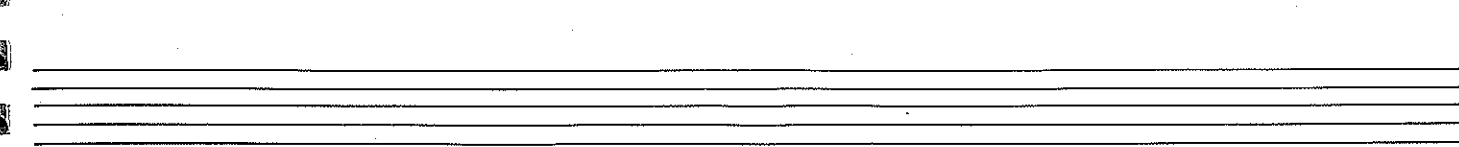
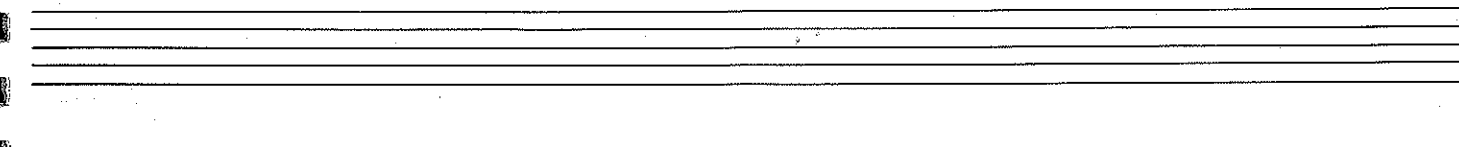
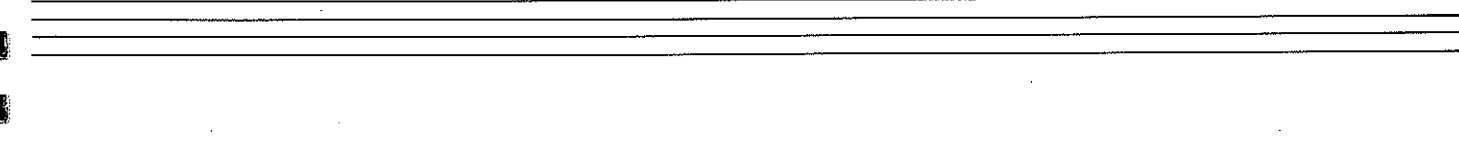
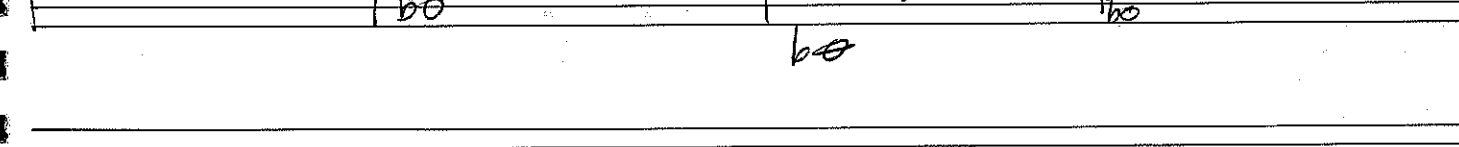
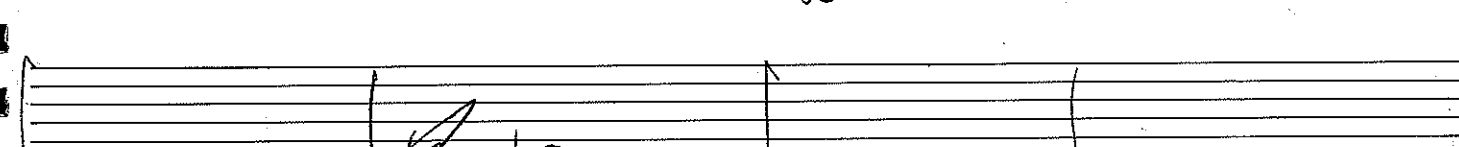
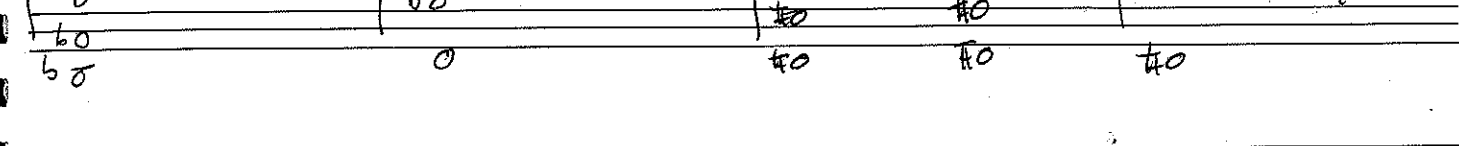
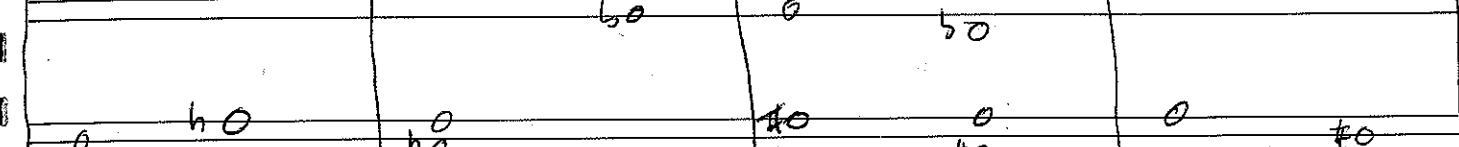
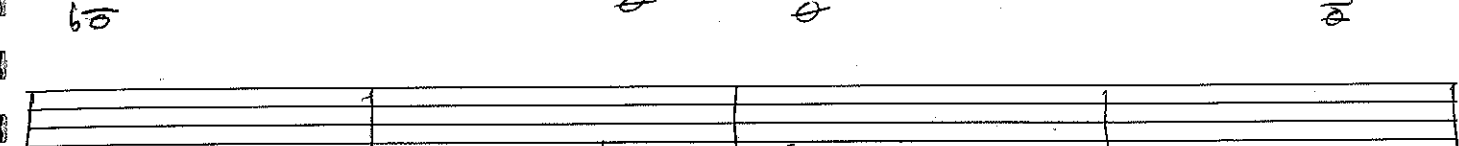
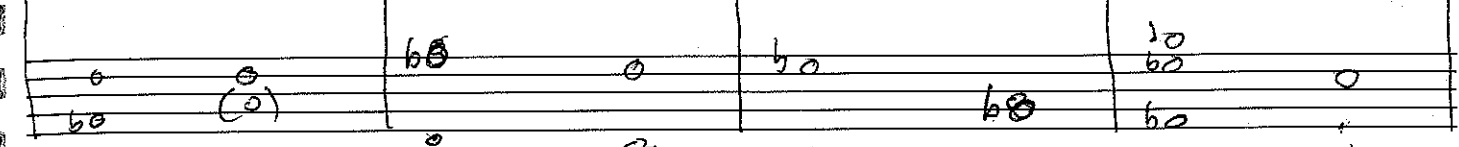
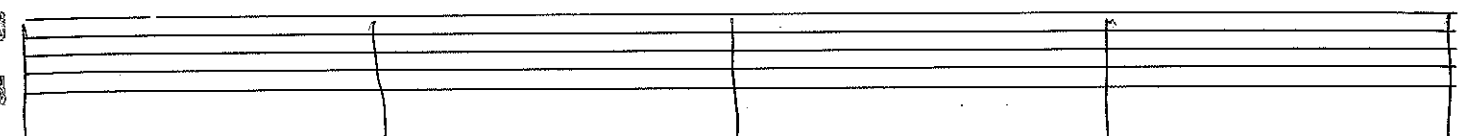
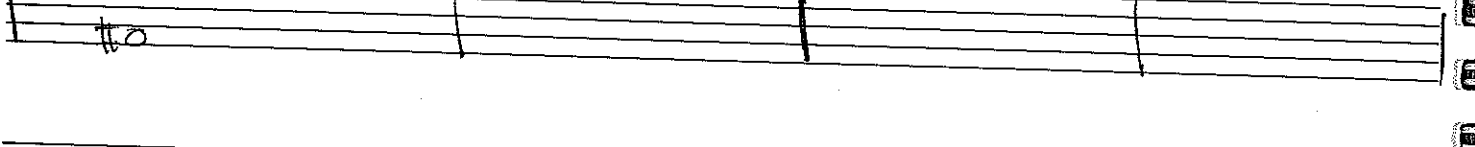

UNHAPPY CHORDS

APACHE VOYAGERS

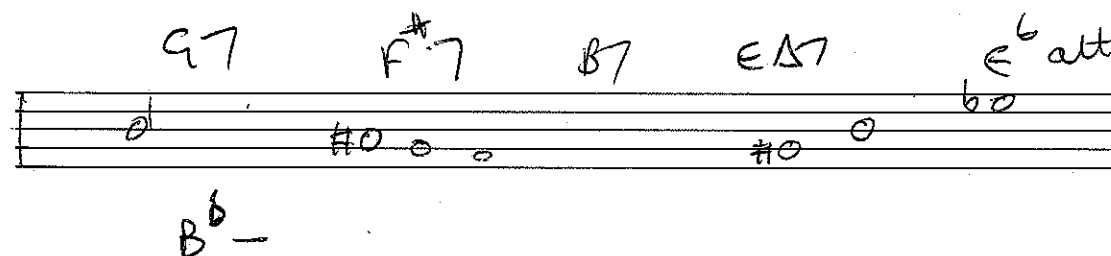
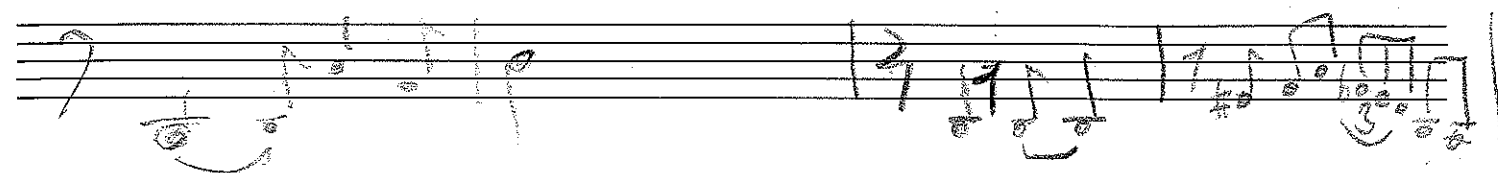
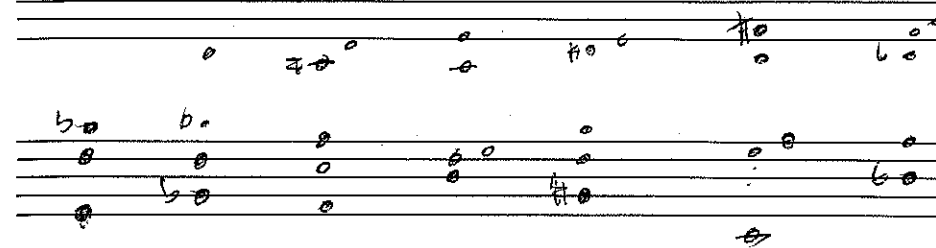
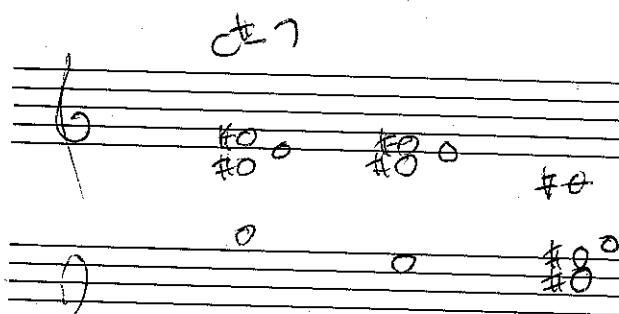
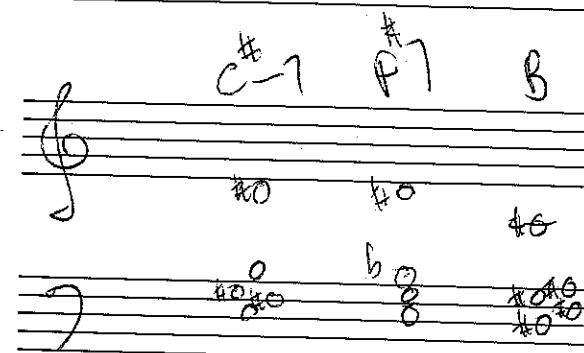

Handwritten notes and chords:

D<sup>b</sup> 8 bars A<sup>b</sup> 2 bars G<sup>b</sup> 6 f<sup>#</sup> 6 4  
 4 1 1 4  
 E<sup>b</sup> 7 C<sup>b</sup> 7 C

2/4/95

\*

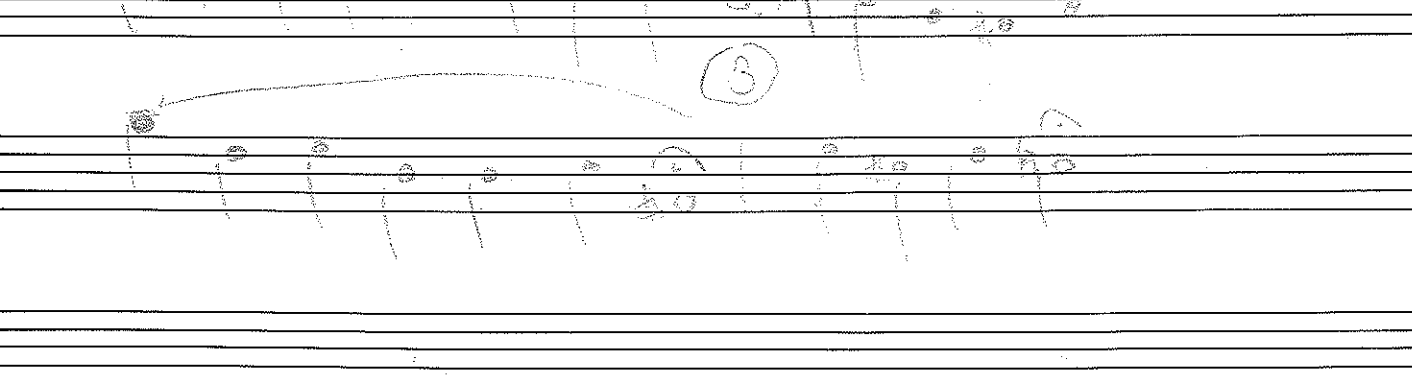
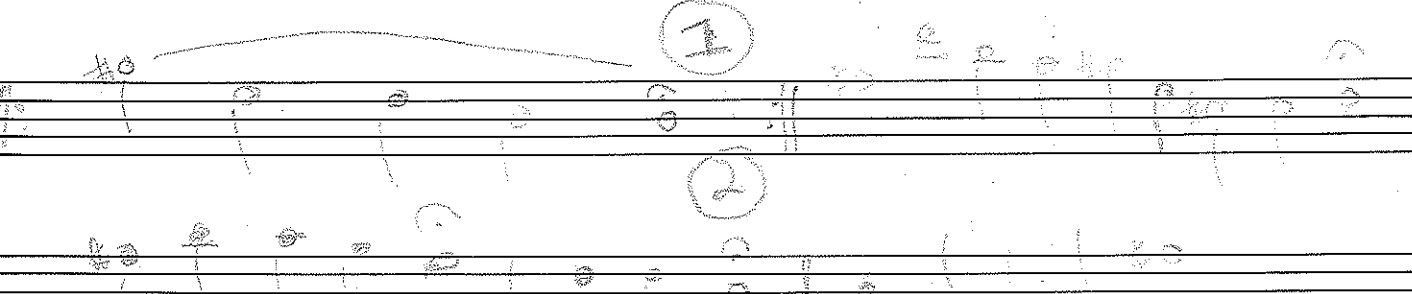
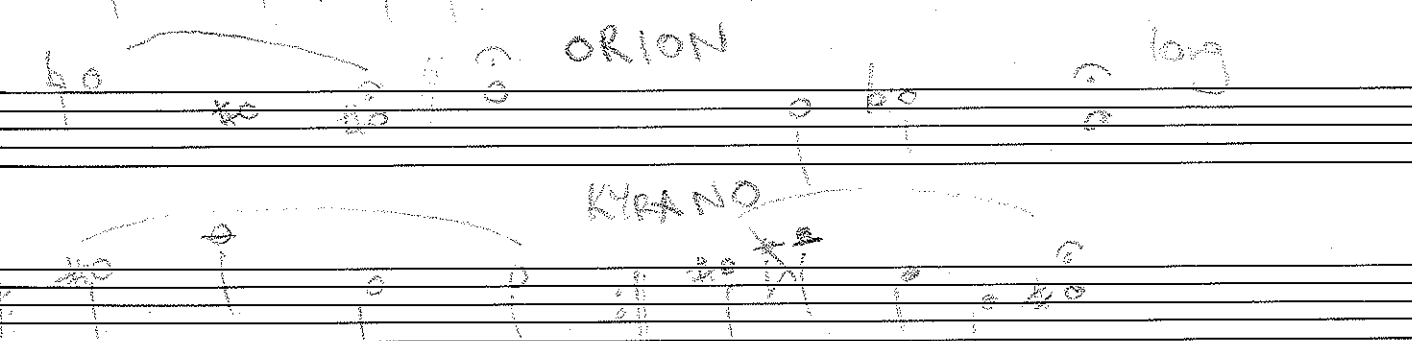
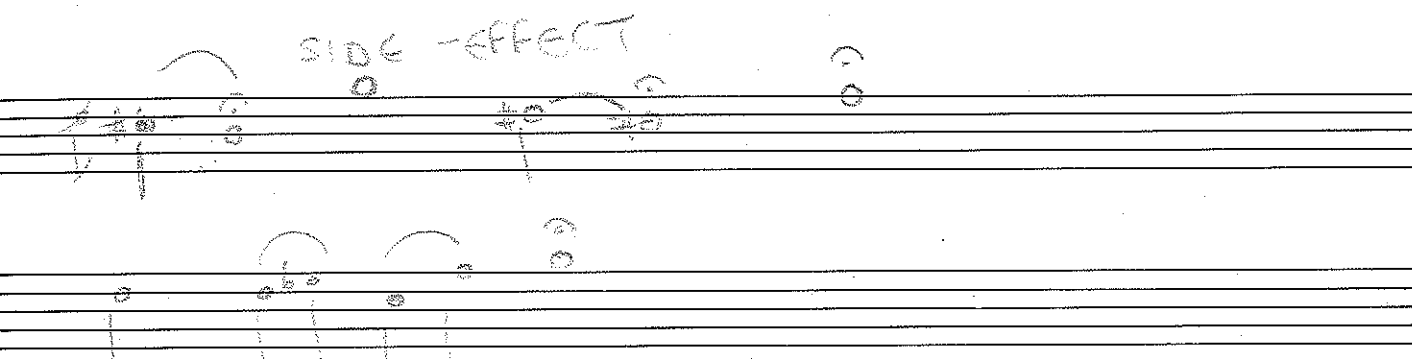
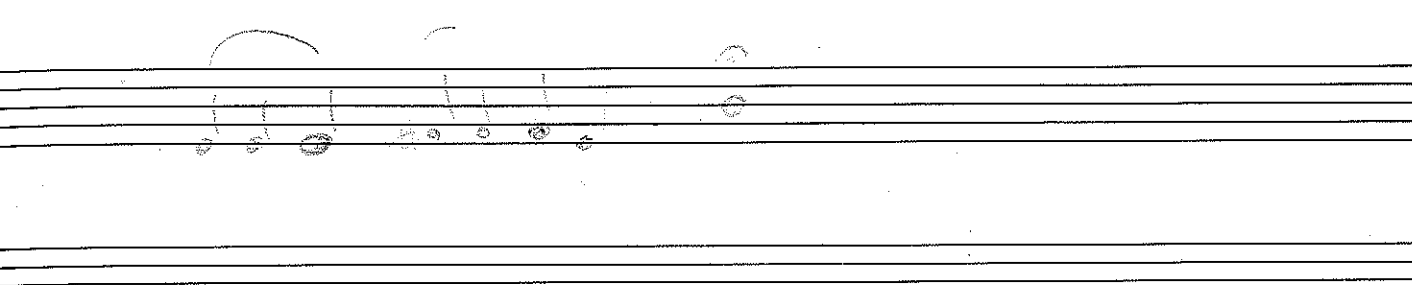
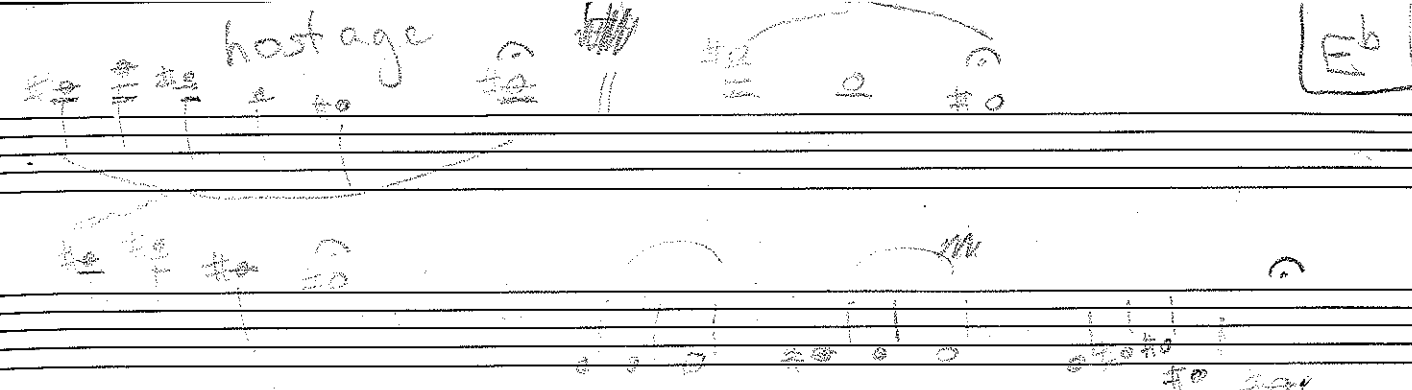
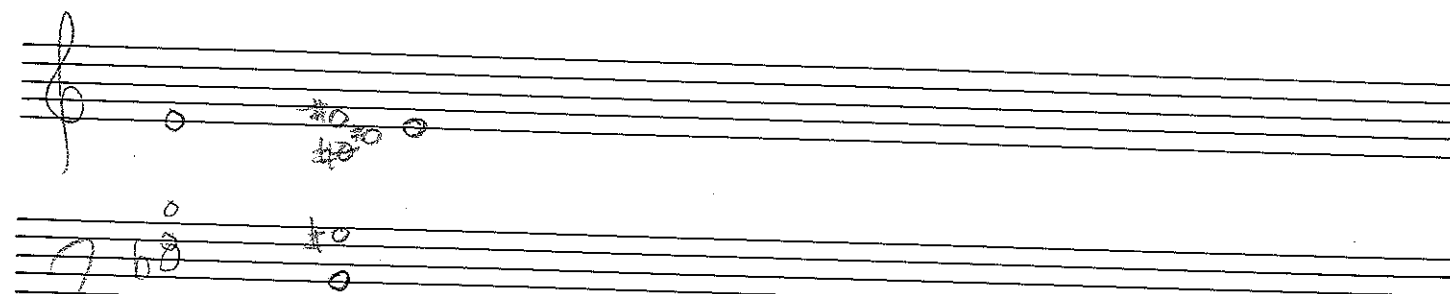
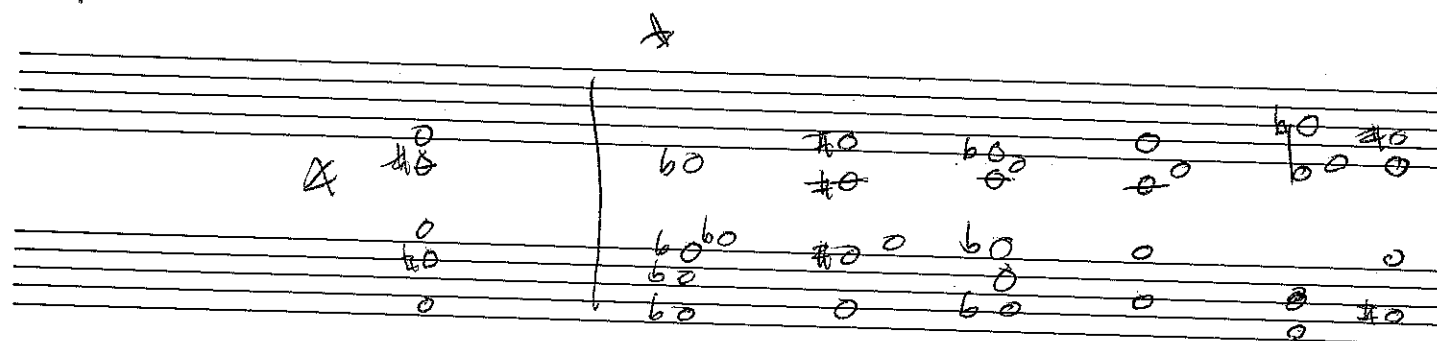
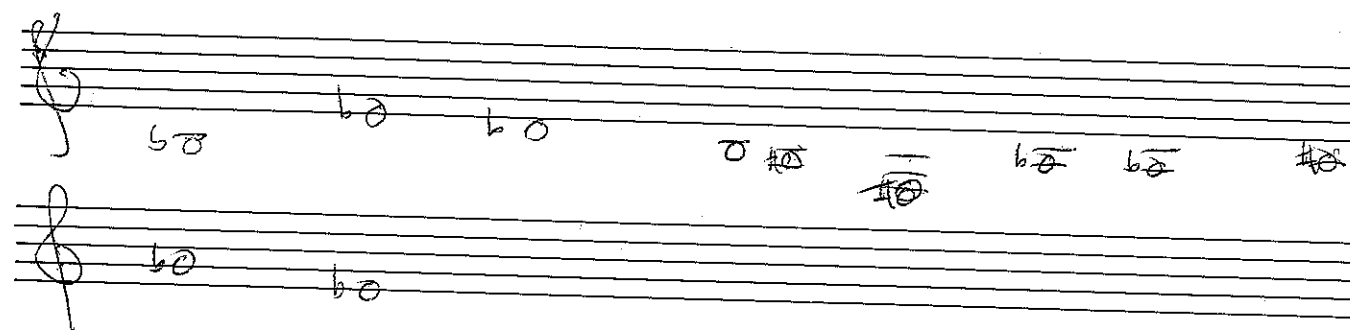
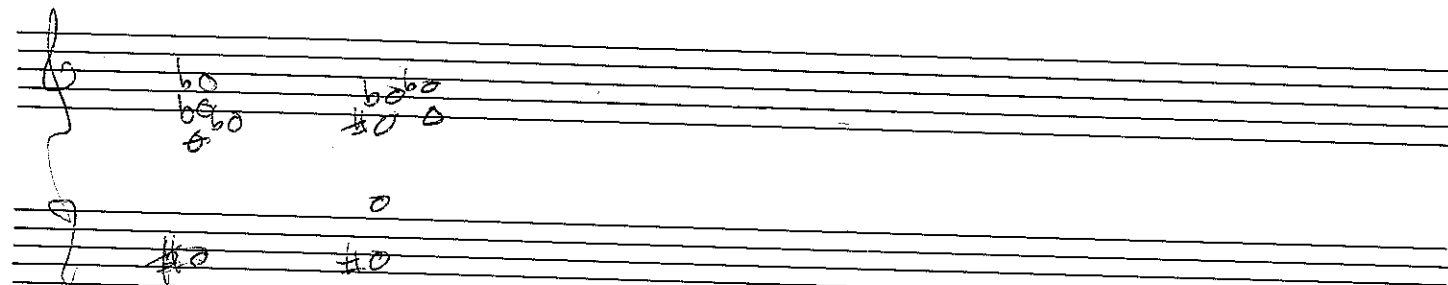
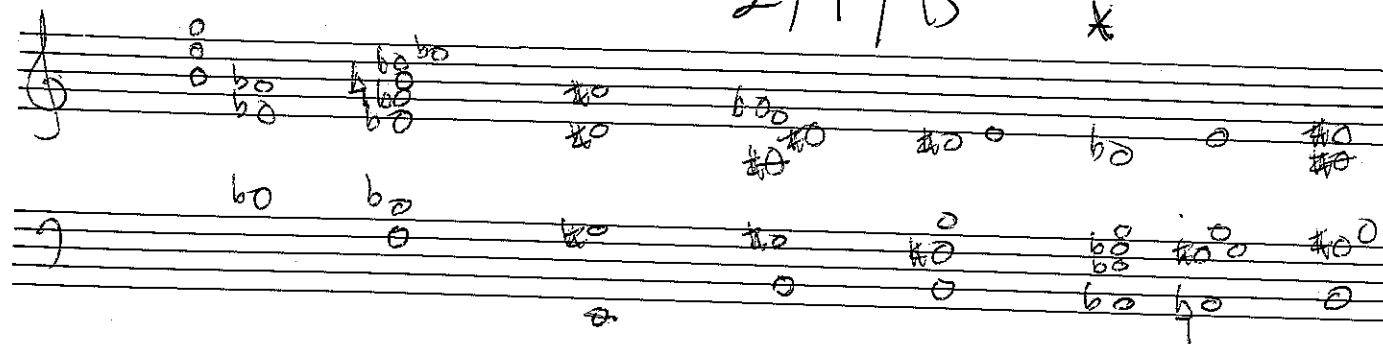

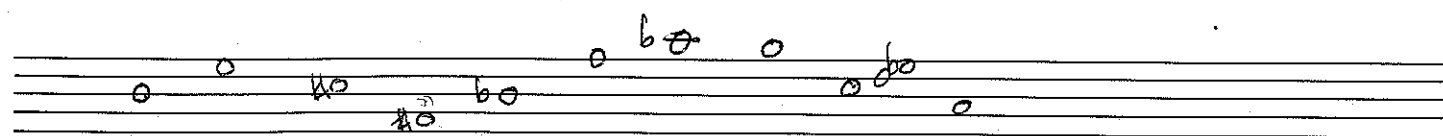
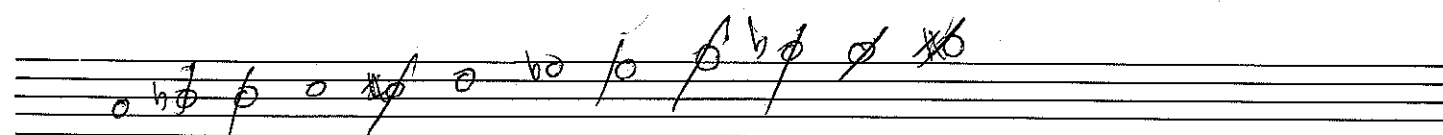

retro grade

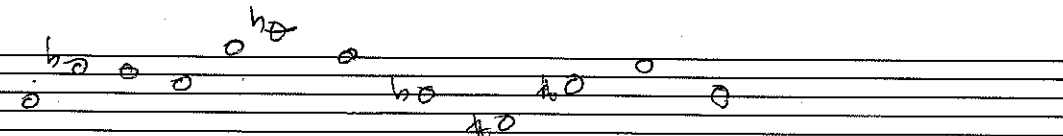

Inversion on a

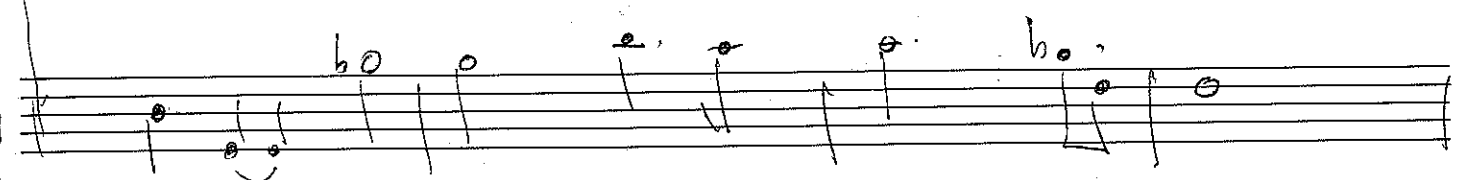
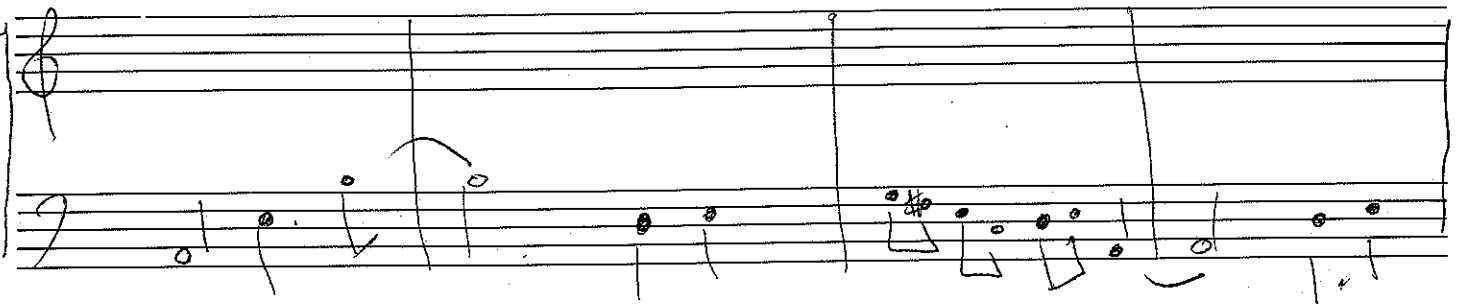
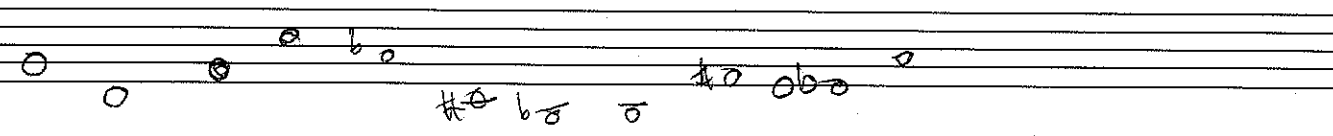

D<sup>b</sup> (b<sup>b</sup>) E- F G D-

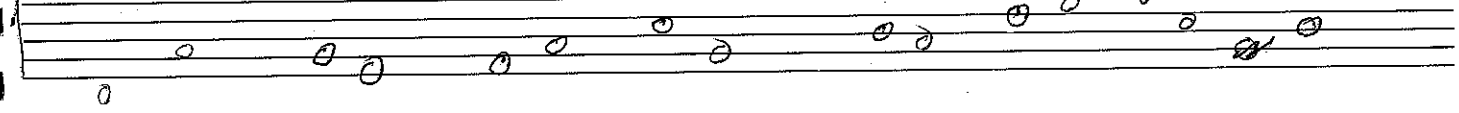

14 march 95

4 cigarettes & beer are a  
poor substitute for a surf

2200144

9/A F/A NIGHT by NIGHT A- Steady dan

F/A E-7 F/A

DRUMS

9/A F/S

D-A/F C-A/P# home E(b6)A7 C#-A/E

E(b6)A7 C#-A/E

E(b6)A7/C E-A/E A(b6)A7 /B

A(b6)A7/C# B(b6)A7/D# E(b6)A7/B# E(b6)A7/G#

E(b6)A7/B A(b6)A7 C(b6)A7 B(b6)A7

D-A/C

tremore

Get on the blower

Bridge

Chorus

stainless freaks  
alley addietes  
stolen van

D/C

western guitar  
so

|    |    |  |   |  |    |  |    |   |  |
|----|----|--|---|--|----|--|----|---|--|
| F# | B7 |  | ~ |  | ~  |  | F# | B |  |
| A7 |    |  | ~ |  | A7 |  |    |   |  |